

Case Studies in PET & PET-CT



Dr Nat Lenzo *BMedSc(Hons) BSc MMed FRACP*
Head: WA PET/Cyclotron Service, Sir Charles Gairdner Hospital &
Dept. of Nuclear Medicine, Royal Perth Hospital
Founding Member: Australian Institute of Radiochemical Engineering
Assoc. Prof: Edith Cowan University, Perth, Western Australia



Case Study 1.

- 55 year old female
- Thyroid cancer, rising thyroglobulin
- Iodine scan negative
- ? Site of thyroid cancer recurrence



Case Study 1.

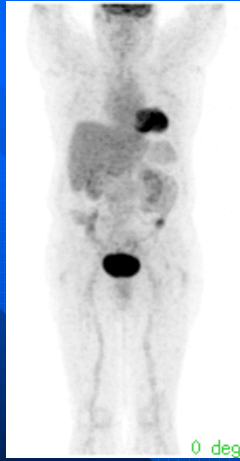

Case Study 1.

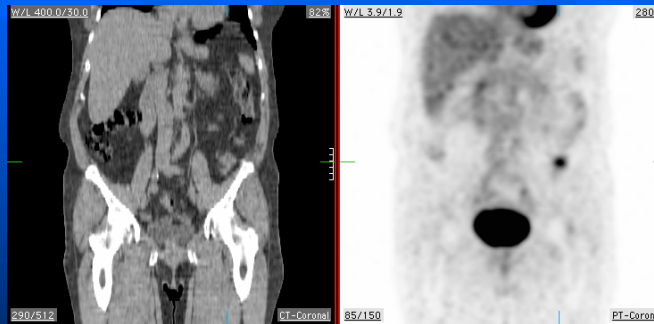

Case Study 1.

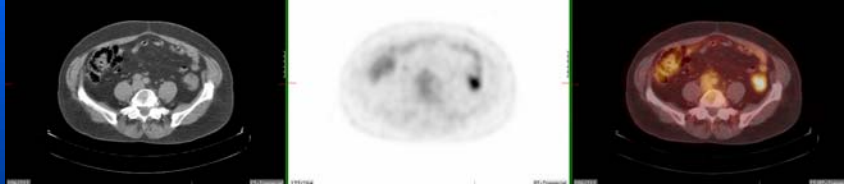

No evidence of FDG avid
thyroid cancer.
Incidental colonic cancer
confirmed at colonoscopy



Case Study 1.

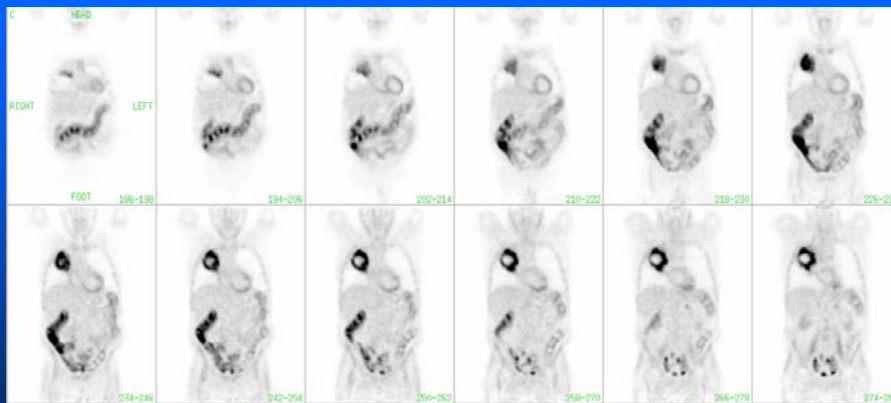

Case Study 1.

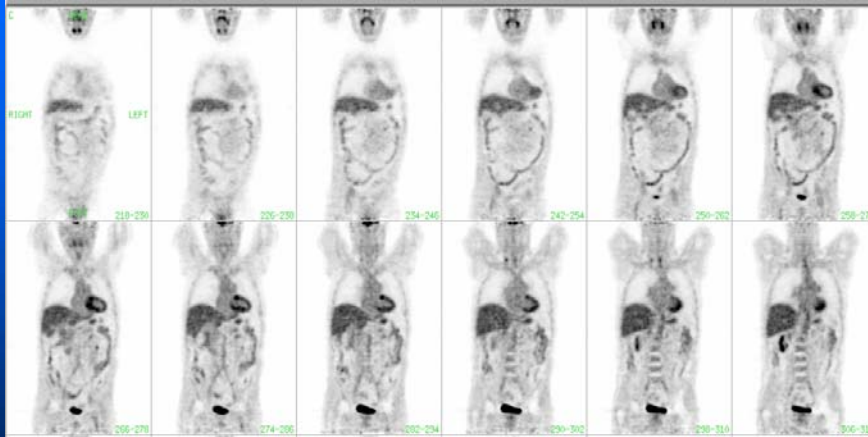

Case Study 1.

■ TEACHING POINTS

- Colonic FDG uptake is variable
- Not really helped with buscopan and possibly worsened with laxatives
- Appears to be due to activity in muscular wall of bowel
- Focal intense uptake can however be seen in polyp or cancer and should be followed up



Case Study 2.

- 50 year old male
- Large high grade melanoma excised several years ago
- Presented 12 months ago with nodal recurrence - excised
- For surveillance PET scan



Case Study 2.

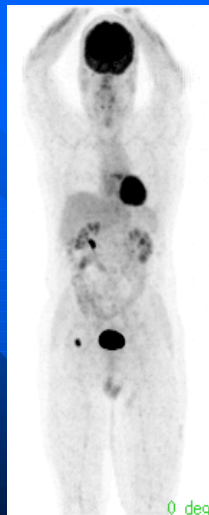

Case Study 2.

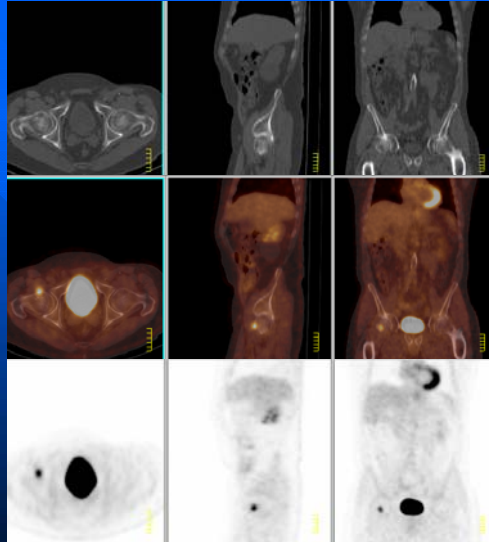

right femoral head
metastasis,
confirmed at
surgery



Case Study 3.

- 40 year old male
- Large high grade melanoma excised several years ago
- Asymptomatic
- For surveillance PET scan



Case Study 3.

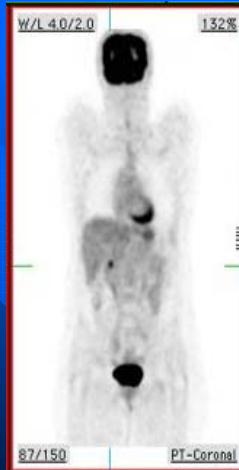

Case Study 3.

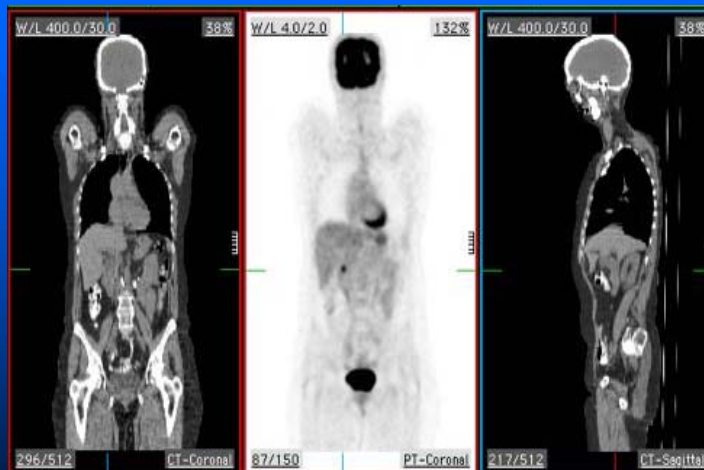

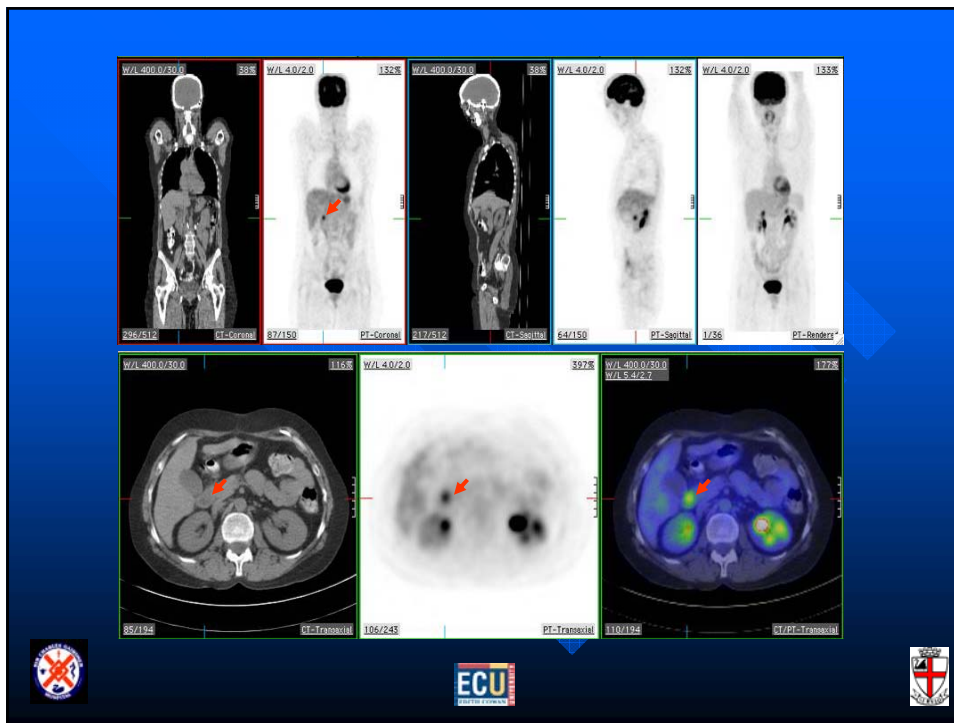

Case Study 2/3.

- TEACHING POINTS
 - **Melanoma can re-present anywhere, anytime**
 - **PET/CT improves accuracy of localisation**
 - » Benefits surgical planning

Case Study 4.

- 43 year old female
- Lymphoma
- Treated with systemic chemotherapy
- Repeat PET study 2 weeks after last cycle



Case Study 4.



Widespread marrow activation



Case Study 4.

- TEACHING POINT
 - **Important to time PET scan post-therapy**
 - » Post surgery and radiotherapy: inflammatory changes for few weeks
 - » Post chemotherapy: reactive marrow for few weeks
 - Scan prior to next cycle
 - » Post-GCSF: reactive marrow and hot spleen



Case Study 5.

- 58 year old man
- Previous treatment of lymphoma
- Surveillance PET



Case Study 5.

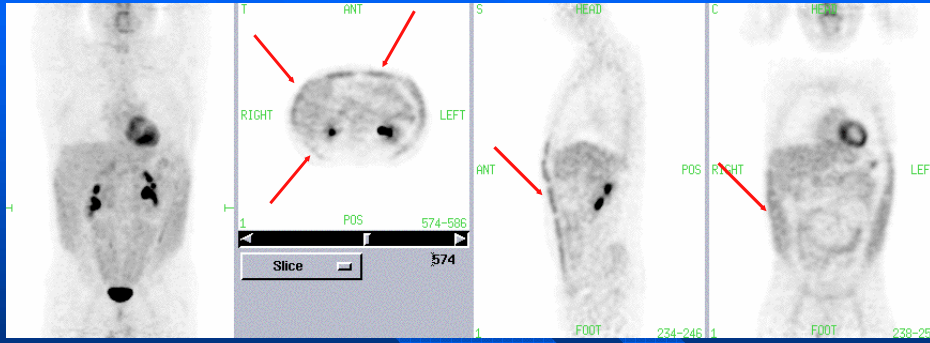

Abdominal Muscle Uptake after Sit-ups !



Case Study 6.

- 23 year old woman
- Staging of lymphoma

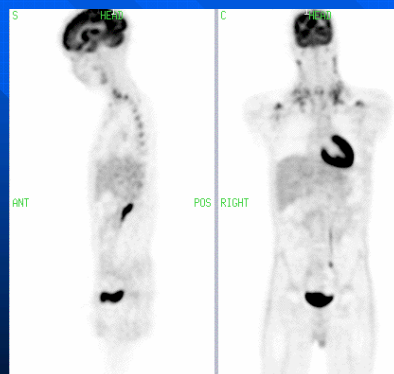

Case Study 6.

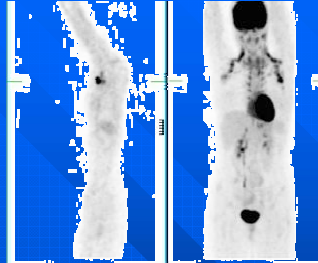

Lymphoma (axilla) +
brown fat activity

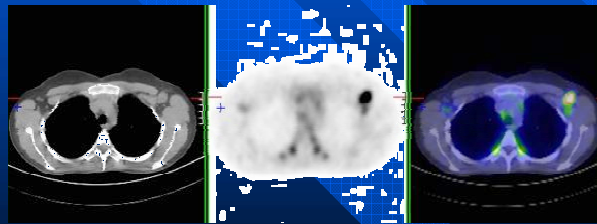

Case Study 5/6.

■ TEACHING POINTS

- **Ensure patients do not perform strenuous activity prior to PET study**
- **Beware brown fat**
 - » Cold conditions
 - » Young woman
 - » Does not improve with muscle relaxants
 - » May improve with warming
 - » PET/CT greatly improves accuracy of diagnosis



Case Studies in PET & PET-CT

■ SUMMARY

- Beware focal colonic uptake
- Melanoma can go anywhere: large FOV
- PET/CT improves localisation and surgical planning
- Important to time PET scan post-therapy
- No strenuous activity prior to PET study
- Brown fat: cold conditions, young woman, PET/CT improves diagnosis

