

*The International Institute
for Continuing Medical Education, Inc.
presents*

2nd Annual Asian MRI Course
***Internal Derangements
of Joints:***
***Advanced and Intensive
MR Imaging Course***

November 8 - 11, 2012

***The Crowne Plaza Mutiara
Kuala Lumpur, Malaysia***

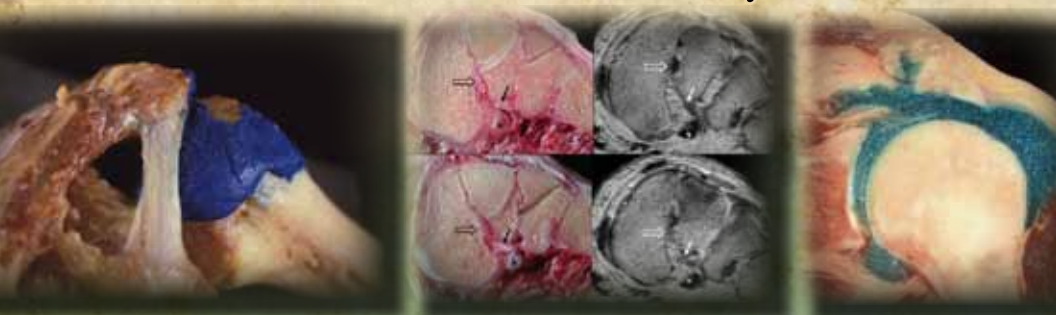

Program Director:

DONALD RESNICK, MD

Guest Faculty:

GREGORY E. ANTONIO, MD • JAMES GRIFFITH, MD
SUPHANEewan JAovisIDHA, MD • YOLANDA LEE, MD
WEI YEN LIM, MBBS • SHAHRIN MERICAN, MBBCh
WILFRED C.G. PEH, MD • SOOK PEI TAN, MD

PROGRAM DIRECTOR:**DONALD RESNICK, MD**

Professor of Radiology
Department of Radiology
UCSD School of Medicine
San Diego, California
Department of Radiology
Teleradiology & Education Center
La Jolla, California

GUEST FACULTY:

- **GREGORY E. ANTONIO, MD** — HONG KONG
- **JAMES GRIFFITH, MD** — HONG KONG
- **SUPHANEewan JAovisIDHA, MD** — THAILAND
- **YOLANDA LEE, MD** — HONG KONG
- **WEI YEN LIM, MBBS** — MALAYSIA
- **SHAHrin MERICAN, MBBCh** — MALAYSIA
- **WILFRED C.G. PEH, MD** — SINGAPORE
- **SOOK PEI TAN, MD** — MALAYSIA

COURSE DESCRIPTION

This program is an update of current information on MR Imaging in the assessment of musculoskeletal disorders. Essential anatomy and physiology are emphasized that explain imaging findings in disorders of the shoulder, elbow, wrist, hand, hip, knee, ankle and foot. MR imaging findings in the assessment of common problems in peripheral joints are compared to those derived from other imaging methods.

EDUCATIONAL OBJECTIVES

At the conclusion of this course, the participant should be able to:

- Assess MR images in patients with internal derangements of peripheral joints.
- Articulate the anatomic features fundamental to accurate interpretation of the MR imaging findings in these disorders.
- Formulate a reasonable differential diagnostic list and be able to identify the most likely diagnosis.
- Comprehend the pathogenesis and imaging findings associated with common and important disorders that affect all joints, especially the shoulder and elbow.



TARGET AUDIENCE

The target audience is practicing radiologists, orthopedic surgeons, rheumatologists, podiatrists, and other physicians interested in musculoskeletal disorders

ACCREDITATION

The International Institute for Continuing Medical Education, Inc. is accredited by the Accreditation Council for Continuing Medical Education (ACCME) to provide continuing medical education for physicians.

DESIGNATION STATEMENT

The International Institute for Continuing Medical Education, Inc. designates this live activity for a maximum of **28.75 AMA PRA Category 1 Credits™**. Physicians should claim only the credit commensurate with the extent of their participation in the activity.

FEES, REFUNDS & REGISTRATION

FEES: The fee for Internal Derangements of Joints: Advanced and Intensive MR Imaging Course (Thursday - Sunday, November 8-11, 2012) is \$995.00 for Practicing Physicians if your registration is postmarked by October 8, 2012. After that date, the fee is \$1050.00. For Residents, Fellows, Retired, Military, the fee is \$895.00 or \$950.00 if your registration is postmarked after October 8, 2012. The fee for Technologists is \$795.00 or \$850.00 if your registration is postmarked after October 8, 2012.

REFUNDS: Cancellations received in writing by October 8, 2012, will receive a refund minus a \$75 handling fee. There will be no refunds for cancellations received after that time.

REGISTRATION: Registration will take place on Thursday at 7:00 a.m. in the foyer of the hotel.

PLEASE NOTE: You will receive registration confirmation via regular mail from iiCME, Inc. approximately two weeks after your registration is received. If you use our online registration system, you will receive an email confirmation.

EASY WAYS TO ENROLL

FAX: Fax your completed registration to (205) 467-0195. Please be sure to include your MasterCard, VISA, American Express or Discover information, including signature and expiration date. This is all that is necessary; please do not mail a duplicate form.

MAIL: Mail the completed registration form, including credit card information or your check payable to the course code listed in the Course Enrollment Section for the program you plan to attend to: International Institute of Continuing Medical Education, Inc., P.O. Box 350, Springville, AL 35146.

INTERNET: Visit our web site to register online using our SSL encrypted secure server, preview other courses or request brochures. <http://www.iieme.net> EMAIL: info@iieme.net

SPECIAL NOTE TO THE DISABLED

The International Institute for Continuing Medical Education, Inc. wishes to ensure that no individual with a disability is excluded, denied services, segregated or otherwise treated differently than other individuals because of the absence of auxiliary aids or services. If you need any auxiliary aids or services identified in the Americans with Disabilities Act, please indicate so on your registration form.

PROGRAM

THURSDAY, NOVEMBER 8, 2012

- 7:00-7:55 Registration and Continental Breakfast
8:00-8:10 Outline of Course — Resnick

DISORDERS OF SYNOVIAL JOINTS

- 8:10-8:30 Structure of Human Articulations — Resnick
8:30-9:00 General Abnormalities of Synovial Articulations — Resnick
9:00-9:45 Specific Disorders of Synovial Articulations Including Rheumatoid Arthritis, Spondyloarthropathies, Crystal Deposition Diseases, and Tumors and Tumor- Like Processes — Resnick
9:45-10:00 Questions / Answers — Resnick
10:00-10:15 Coffee

BONE AND CARTILAGE INJURY AND REGENERATION

- 10:15-11:45 Bone and Cartilage Injury: Anatomy, Biomechanics, Patterns of Failure, and Terminology — Resnick
11:45-12:15 Cartilage Regeneration — Merican
12:15-12:30 Questions / Answers — Resnick, Merican
12:30-1:45 Lunch

KNEE I: MENISCUS

- 1:45-2:30 Meniscus: Anatomy and Biomechanics — Resnick
2:30-3:30 Meniscus: Patterns of Failure — Resnick
3:30-3:45 Coffee

KNEE II: LIGAMENTS

- 3:45-4:45 Crucial Ligaments of the Knee: General Anatomy and MR Imaging Clues to Mechanisms of Injury — Resnick
4:45-5:00 Questions / Answers — Resnick

FRIDAY, NOVEMBER 9, 2012

- 7:30-7:55 Continental Breakfast
8:00-8:45 Focus Session: High Definition MR Imaging — Antonio

KNEE III: LIGAMENTOUS INJURIES AND INSTABILITY

- 8:45-9:15 Understanding Knee Instability — Resnick
9:15-9:45 Cruciate Ligaments — Griffith
9:45-10:30 Collateral Ligaments — Resnick
10:30-10:45 Coffee

KNEE IV: EXTENSOR MECHANISM

- 10:45-11:15 Abnormalities of the Extensor Mechanism — Peh
11:15-11:45 Case Session: Representative Knee Cases — Lim
11:45-12:00 Questions / Answers — Resnick, Griffith, Peh, Lim
12:00-1:30 Lunch

PROGRAM

1:30-2:00 FOCUS SESSION: ARTIFACTS IN MR IMAGING — PEH

HIP: ANATOMY AND FEMOROACETABULAR IMPINGEMENT

- 2:00-2:30 Basic Anatomy with Emphasis on Labrum and Capsular Ligaments — Resnick
- 2:30-3:30 Femoroacetabular Impingement: Concepts and Controversies — Resnick
- 3:30-3:45 Coffee

ANKLE I: JOINTS, BONES, AND BURSAE

- 3:45-4:45 General Anatomy and Articular, Bursal, and Osseous Abnormalities — Resnick
- 4:45-5:00 Questions / Answers — Resnick

SATURDAY, NOVEMBER 10, 2012

- 7:30-7:55 Continental Breakfast

8:00-8:30 FOCUS SESSION: MUSCULOSKELETAL INFECTIONS — JAOVISIDHA

ANKLE II: TENDONS

- 8:30-9:15 Tendons: Anatomy — Resnick
- 9:15-10:00 Tendons : Tendinosis, Tenosynovitis, Paratenonitis, Tears, and Subluxation — Resnick
- 10:00-10:15 Coffee

ANKLE III: LIGAMENTS AND INSTABILITY

- 10:15-11:00 Anatomy, Biomechanics, and Classification of Ankle Instability — Resnick
- 11:00-12:15 Crucial Ligaments of the Ankle and Foot — Resnick
- 12:15-12:30 Questions / Answers — Resnick
- 12:30-1:45 Lunch

WRIST I: ANATOMY AND TRIANGULAR FIBROCARILAGE COMPLEX

- 1:45-2:30 Basic Anatomy: Bones, Joints, TFCC, Intrinsic and Extrinsic Ligaments — Resnick
- 2:30-3:00 TFCC: Patterns of Failure — Resnick
- 3:00-3:15 Coffee

WRIST II: INTRINSIC AND EXTRINSIC LIGAMENTS

- 3:15-4:15 Ligament Injuries and Wrist Instability — Resnick

SHOULDER I: ANATOMY

- 4:15-4:45 Basic Shoulder Anatomy — Tan
- 4:45-5:00 Questions / Answers — Resnick, Tan

SUNDAY, NOVEMBER 11, 2012

7:30-7:55 Continental Breakfast

SHOULDER II: TENDONS

- 8:00- 9:30 Human Tendons: Anatomy, Physiology, and Patterns of Failure with Emphasis on the Rotator Cuff — Resnick
- 9:30-10:15 Concepts of Impingement with Emphasis on External and Internal Impingement at the Shoulder — Resnick
- 10:15-10:30 Coffee

SHOULDER III: TENDONS (CONTINUED)

- 10:30-11:45 Biceps Tendon / Rotator Interval / Miscellaneous Abnormalities — Resnick
- 11:45-12:15 Ultrasonography of Tendons — Lee
- 12:15-12:45 Questions / Answers — Resnick, Lee
- 12:45-1:45 Lunch

SHOULDER IV: GLENOID LABRUM, INSTABILITY, SLAP LESIONS, AND THE THROWING SHOULDER

- 1:45-2:45 Glenohumeral Joint: Stability and Instability — Resnick
- 2:45-3:30 Throwing Shoulder and SLAP Lesions — Resnick
- 3:30-3:45 Coffee

ELBOW

- 3:45-4:00 Basic Anatomy and Function — Resnick
- 4:00-4:45 Joint Stability and Instability, Fracture Dislocations, Rotational Instability, and Overuse Syndromes — Resnick
- 4:45-5:00 Questions / Answers — Resnick

END OF COURSE





Discover treasures of the Golden Triangle and business success at the shimmering Crowne Plaza Mutiara Kuala Lumpur hotel.

Ice-bright chandeliers sparkle in the palatial Lobby of Crowne Plaza Mutiara Kuala Lumpur, where cool air soothes away the city's heat. Browse our shopping arcade while we take your bags to your room, or head to Glass Lounge and celebrate your arrival with champagne and views of the iconic Petronas Twin Towers.

Our acres of gardens are in the heart of the Golden Triangle, the city's entertainment, business and shopping district. We're 5 minutes' walk from the Petronas Twin Towers and Bukit Bintang's shops and restaurants.

The Crowne Plaza Mutiara — Kuala Lumpur

Jalan Sultan Ismail Kuala Lumpur , 50250 Malaysia

Ph: 60 3 2148 2322 • <http://www.crowneplazakl.com/Web/Home.aspx>

Room Rates: Deluxe single with 1 breakfast RM 450.00

Deluxe double with 2 breakfasts RM 590.00

The above rates are not inclusive of 10% Service Charge and 6% Government Tax. The rates offered are based on the current government taxation policy. In the event of change, the Hotel reserves the right to amend the room rates accordingly to reflect the new tax gazette d by the Malaysian Government. Check in is at 1600 hours. Rooms required before the time on the day of arrival on confirmed basis must be pre-blocked. An additional one(1) night room charge will be levied. Check out time is a 1200 hours. Use of rooms after 1800 hours will be charged at a full night room rate. Late check-out is subject to availability. For in-house staying delegates, complimentary cover car park is available with pre-validation at the Concierge counter. Cancellation policy: the following cancellation fees will be assessed:

21 days prior to arrival - One night charge for room(s) reserved

14 days prior to arrival - 50% of room charges for the period reserved

with 7 days to arrival - Full 100% penalty for all rooms booked for the period reserved
and no refund of deposits paid to the hotel

AIR TRAVEL DISCOUNTS

American Airlines is pleased to offer all attendees the following special discounted fares for domestic flights:

- 5% off applicable fares, AA/oneworld only

To take advantage of these offers, please call American Airlines directly and refer to the following authorization number. Call 1-800-433-1790

— Authorization Number — **81N2BF**

FOR MORE INFORMATION

Contact the International Institute for Continuing Medical Education, Inc., Monday - Friday, 8:30 a.m. to 5:00 p.m. CST; P.O. Box 350, Springville, AL 35146; Tel. (205) 467-0290, ext. 101 or 102; Fax (205) 467-0195. E-mail: info@iicme.net – Internet address: <http://www.iicme.net>

DISCLAIMER

The International Institute for Continuing Medical Education, Inc., as the sponsor of this meeting, and as coordinator of this function, claims no responsibility for the acts of any supplier to this meeting nor for the safety of any attendee while in transit to or from this event. The total amount of liability during the meeting will be limited to a refund of the attendance fee. Purchase non-refundable airline tickets at your own risk.

**COURSE ENROLLMENT:
2ND ANNUAL ASIAN MRI COURSE
INTERNAL DERANGEMENTS OF JOINTS:
COMPREHENSIVE AND INTENSIVE MR IMAGING COURSE**

Please make your check payable to the course code listed for the meeting you plan to attend. All foreign payments must be made by a draft on a United States bank. Mail to: The International Institute for Continuing Medical Education, Inc., P.O. Box 350, Springville, AL 35146. FAX (205) 467-0195.

NOVEMBER 8 -11, 2012 KUALA LUMPUR

Course Code: IICME-IDJ110812 • IICME Tax ID #- 582226876

___ Practicing Physician (before October 8, 2012)	\$995
___ Practicing Physician (after October 8, 2012)	\$1050
___ Resident/Fellow (before October 8, 2012)	\$895
___ Resident/Fellow (after October 8, 2012)	\$950
___ Military/Retired (before October 8, 2012)	\$895
___ Military/Retired (after October 8, 2012)	\$950
___ Technologist/Allied Health Prof. (before October 8, 2012)	\$795
___ Technologist/Allied Health Prof. (after October 8, 2012)	\$850

One registrant per form, please; photocopy for others. Please print.

First Name _____ MI _____ Last Name _____

Please circle your title: MD DO PhD MPH RN RT(R) RT(R)(M)

Address _____

City State ZIP _____

Home Phone (_____) _____ Office Phone (_____) _____

Fax Number (_____) _____ Email _____

CREDIT CARD: Visa MasterCard Discover American Express

Please Note: A 3.25% fee will be added if using American Express

Account No. _____ Expiration Date _____

Cardholders Billing Address _____

Signature _____ For \$ _____

 Special Requirements: If you are physically challenged and have any special needs, please list them here.

**OFFICE
USE ONLY**

REC'D _____ CONF: _____

AMT: \$ _____ CHK: _____